

PIANO

ELLINGTON MEDLEY #3

MEDIUM SWING MM=138 (SWING 8TH'S)

"A TRAIN"

Chord progression for the first system:

- Measure 1: $A\flat_{MA7}$
- Measure 2: $B\flat7(b5)$
- Measure 3: $B\flat m7$
- Measure 4: $E\flat7$

Piano accompaniment for the first system, showing chord voicings in the right and left hands.

Chord progression for the second system:

- Measure 1: $A\flat_{MA7}$
- Measure 2: $F\flat7(b9)$ (with $F\flat$ and $b9$ circled)
- Measure 3: $B\flat7$
- Measure 4: $E\flat7(b9)$ (with $b9$ circled)
- Measure 5: $A\flat_{MA7}$
- Measure 6: $E\flat m7$
- Measure 7: $A\flat7(b9)$
- Measure 8: $D\flat_{MA7}$ (labeled with a circled B)

Piano accompaniment for the second system, showing chord voicings in the right and left hands.

Chord progression for the third system:

- Measure 1: $D\flat_{MA7}$
- Measure 2: $B\flat7$
- Measure 3: $B\flat m7$

Piano accompaniment for the third system, showing chord voicings in the right and left hands.

ELLINGTON #3 - (2.)

EM A7(b9) (C) Ab MA7 Bb7(b9)

Bm7 Eb7 Ab MA7 Em7 A7 (D) Dm7 C#o

(E) "SATIN DOLL"

Dm7 G9 (G9(b9)) G9 Em7 A9 (A9(b9)) A9 Am7 D9

(BASS OPTIONAL)

1. 2. (F)

Abm7 Db7(b9) C MA9 C#o C Gm7 C7 Gm7

(Gm7) C7(b9) F MA7 Gm7 Gm7 Am7 Gm7 Gm7 F MA7 Am7 D7 Am7 D7(b9)

ELLINGTON #3-(3.)

④

ELLINGTON #3(4.)

- System 1, Treble: Cm7, F9, (F9#11), BbMA7, Bb6, Bb9
- System 1, Bass: Bb9, Bb, F, D7(b9), G9
- System 2, Treble: (G9), C9, C9, Bm7(b9), Bbm7, F, D9, Gm7
- System 2, Bass: D9, G9, Gb9, F9

BASS

ELLINGTON MEDLEY #3

MEDIUM SWING MM=138 (SWING 8TH'S)

(A) "A TRAIN"

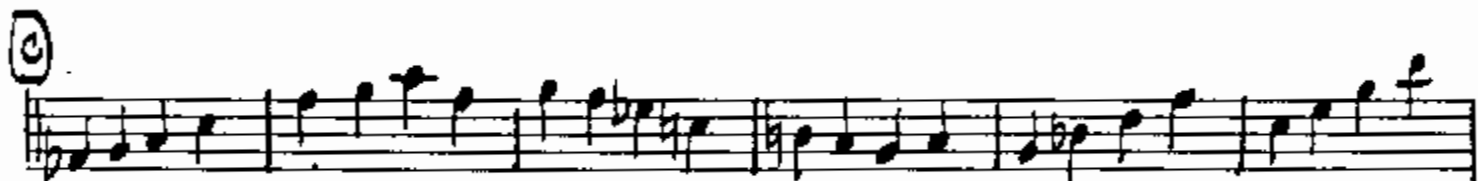

BASS- ELLINGTON #3

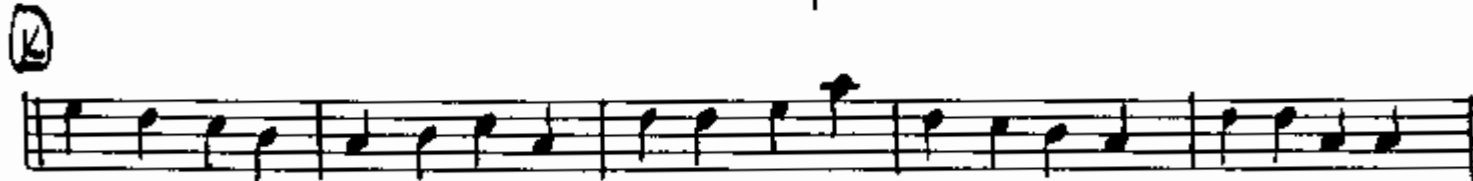

DRUMS

ELLINGTON MEDLEY #3

MEDIUM SWING MM=138 (SWING 8TH'S)

(KICK)

(A) (TIME) [REDACTED]

2 4 6 8 (16)

(B) H-HAT

(C) MORE MORE

(D) H-HAT

(E) [REDACTED]

(F)

(G)

(H) [REDACTED]

(I)

7 BARS MORE

FILL

Drums - Elwood

5

6

7

ALTO SAX (ATB) ELLINGTON MEDLEY #3

MEDIUM SWING MM=138 (SWING 8TH'S)

"A TRAIN" >

(A)

(B)

(D) "SATIN DOLL" (E)

(F)

1. ALTO (A1B) - ELLINGTON #3 (Pg. 2)

(a)

(H)

(I) *IN A MELLOW TONE*

(J)

ALTO (ATB) EXERCISE #3 (Pg. 3.)

Four empty musical staves for practice or continuation of the exercise.

2. ALTO (SAT) **ELLINGTON MEDLEY #3**

MED. SWING ♩=138 (SWING 8/16'S)

"A TRAIN"

"SATIN DOLL"

2 ALTO-ELLINGTON #3 (Pg. 2)

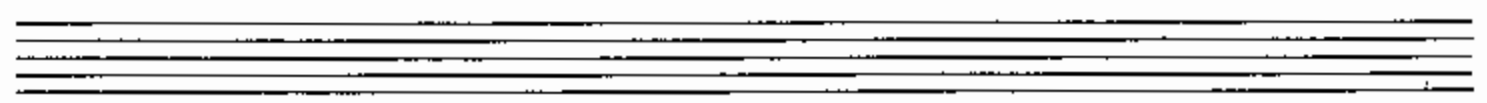
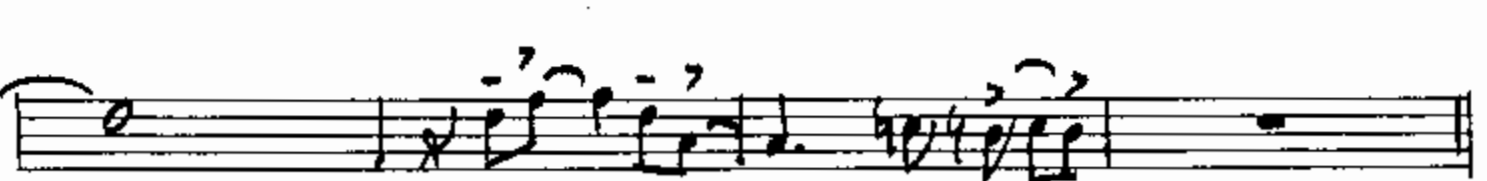
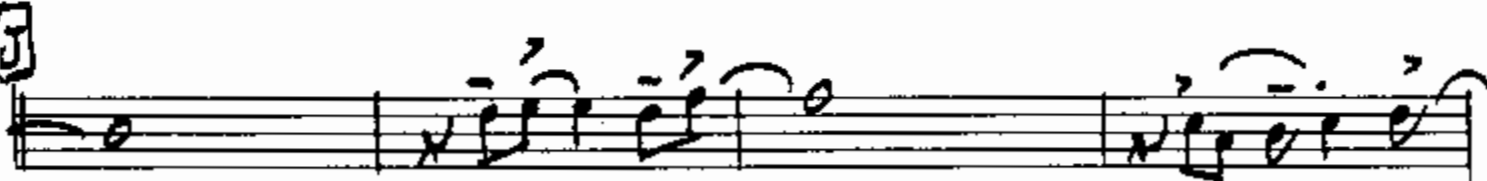
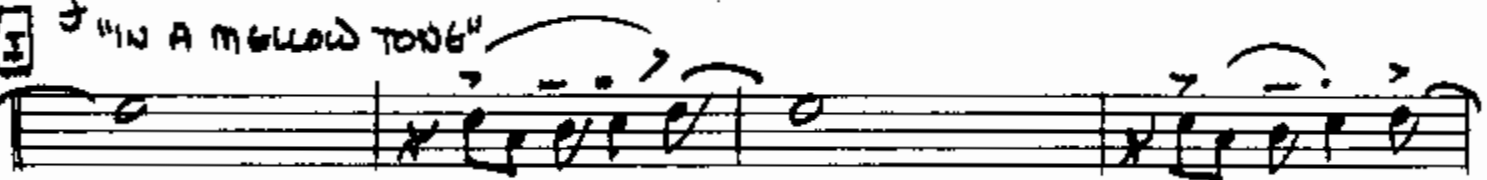

2 ALTO (SOLO) ELLINGTON #3 (Pg. 3)

1 TENDRE (DAR) **ELLINGTON MEDLEY #3**

MED. SWING 2/38 (SWING 8TH'S)

"A TRAIN"

1 TENOR (SAT) ELLINGTON #3 (P. 2)

7 TENDR (BOT) ELLINGTON #3

Four empty musical staves, each consisting of five horizontal lines, arranged vertically. These staves are currently blank and do not contain any musical notation.

1 TRUMPET

ELLINGTON MEDLEY #3

MEDIUM SWING MM=138 (SWING 8TH'S)

"A TRAIN" 2

A 2ND TIME ONLY **PLUNGER**

B OPEN

C

D "SATIN DOLL" **E** (PLAY 2x ONLY)

F (2 TRPT. SOLO)

G

1 TRIPS ELLINGTON #3 (Pg 2)

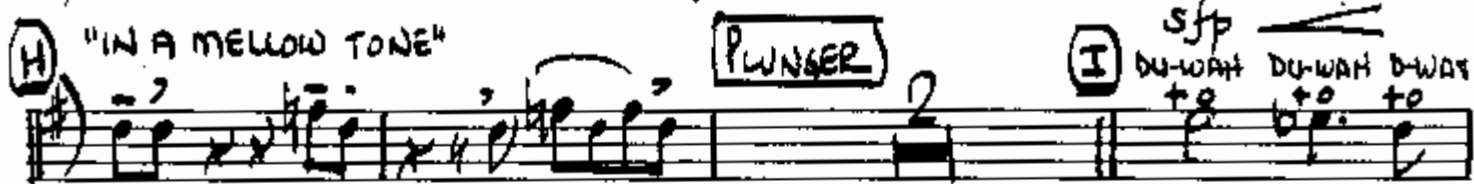
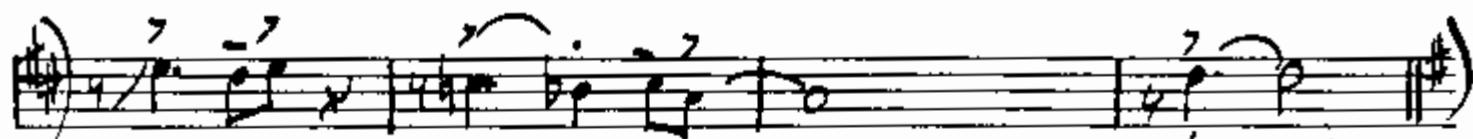

f

DU-WAH DU-WAH DU-WAH
to to to

DU-WAH
to

DU-WAH
to

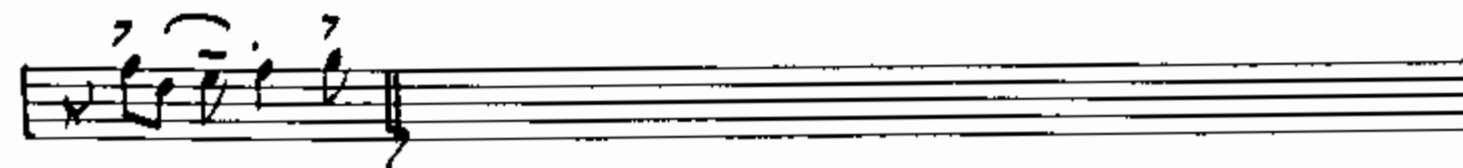
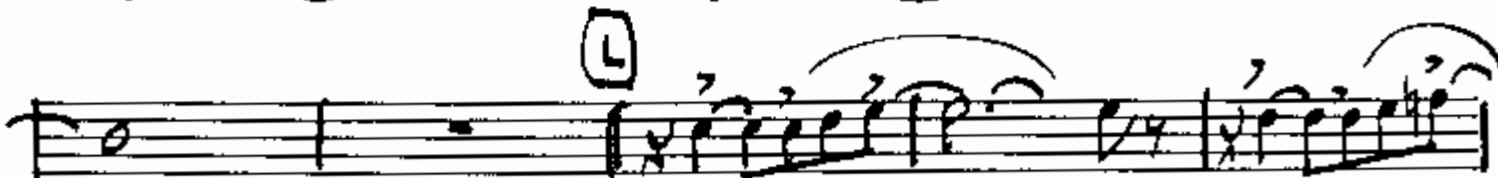
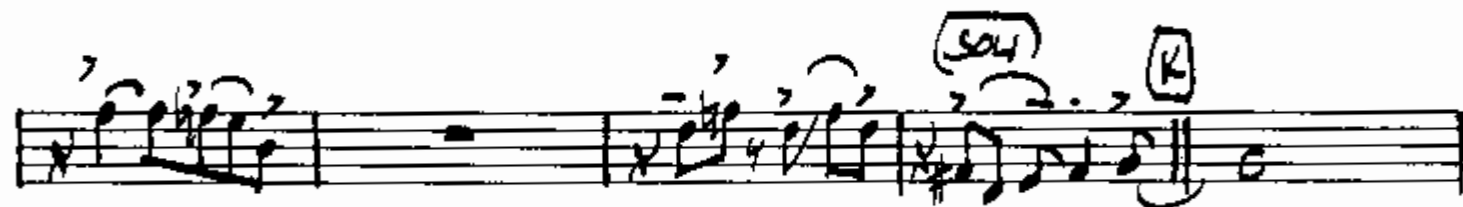

2 TRUMPET

ELLINGTON MEDLEY #3

MEDIUM SWING MM=138 (SWING 8TH'S)

"A TRAIN" 2

(P) (2ND TIME ONLY) PLUNGER

1. 2. (B) OPEN

(C)

"SATIN DOLL" (D) (E) (PLAY 2X. ONLY)

1. (PLAY) 2. (SOLO) (F)

2 TRPT-ELLINGTON #3 (Pg. 2.)

Empty musical staves at the bottom of the page.

2 TRPT. - ELLINGTON #3 (Pg. 3)

A series of ten empty musical staves, each consisting of five horizontal lines, arranged vertically down the page. These staves are provided for additional musical notation.

TROMBONE ELLINGTON MEDLEY #3

MEDIUM SWING MM=138 (SWING 8TH'S)

"A TRAIN" f mf 2

(A) (2ND X ONLY) f (OPEN) f PLUNGER

1. f b 2. (B) OPEN

f b f p f p f

(C) b f f f

(D) "SATIN DOLL" f sfp

(E) f sfp f f

1. (PLAY) b f f f sfp

2. (F) 2 3

FRANK ELLINGTON #3 (pg 2)

Empty musical staff.

1 TRBN - ELLINGTON #3 (Pg. 3)

A set of five empty musical staves.

A set of five empty musical staves.

A set of five empty musical staves.

A set of five empty musical staves.

A set of five empty musical staves.

A set of five empty musical staves.